

<b>Title</b>	Planning Applications		<b>Page</b>	3 of 7
<b>Application number</b>	15/0433		<b>Scale @ A4</b>	1:1,250
<b>Address</b>	4 FRIMLEY ROAD, CAMBERLEY, GU15 3BA		<b>Date</b>	26-08-2015
<b>Proposal</b>	The erection of 1 residential building to provide 16 two bedroom apartments with associated parking following the demolition of the existing two houses and flats. (Amended plans recv'd 14/8/15)			
<p>© Crown Copyright. All rights reserved. Surrey Heath Borough Council 100018679 2015</p>				

15/0433 - 4 FRIMLEY ROAD, CAMBERLEY

Application site looking north along Frimley Road, towards A30, showing Block A



Looking south along Frimley Road, showing Blocks B and C



Looking east across application site towards Frimley Road

Proposed Floor Plans

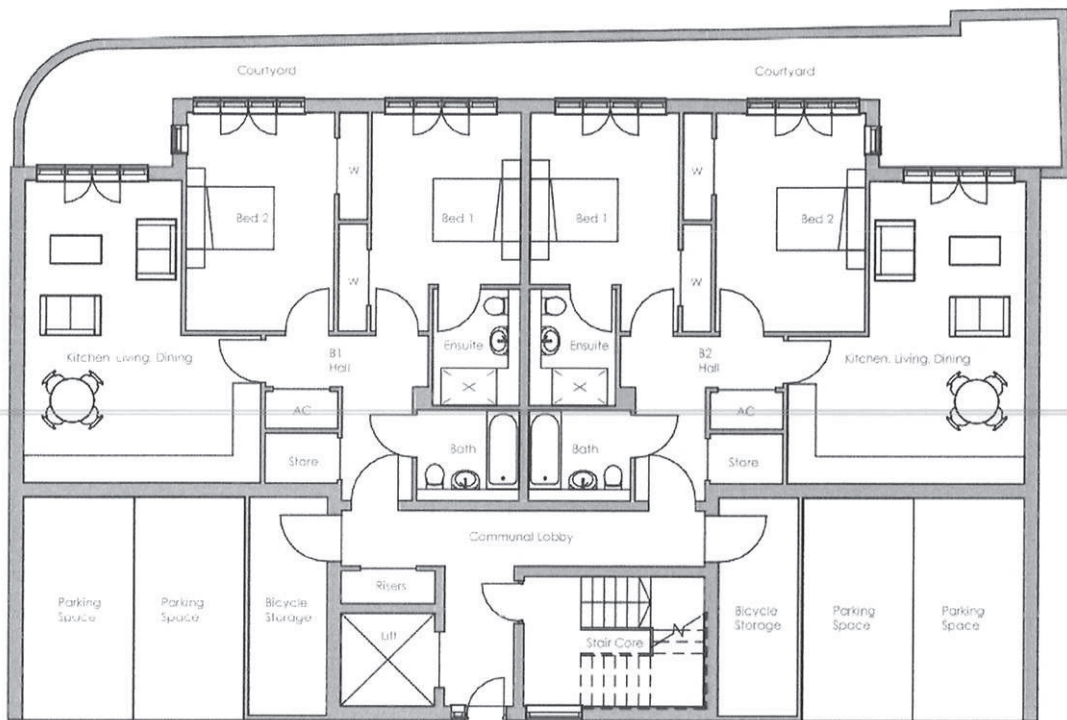

Basement Floor Plan

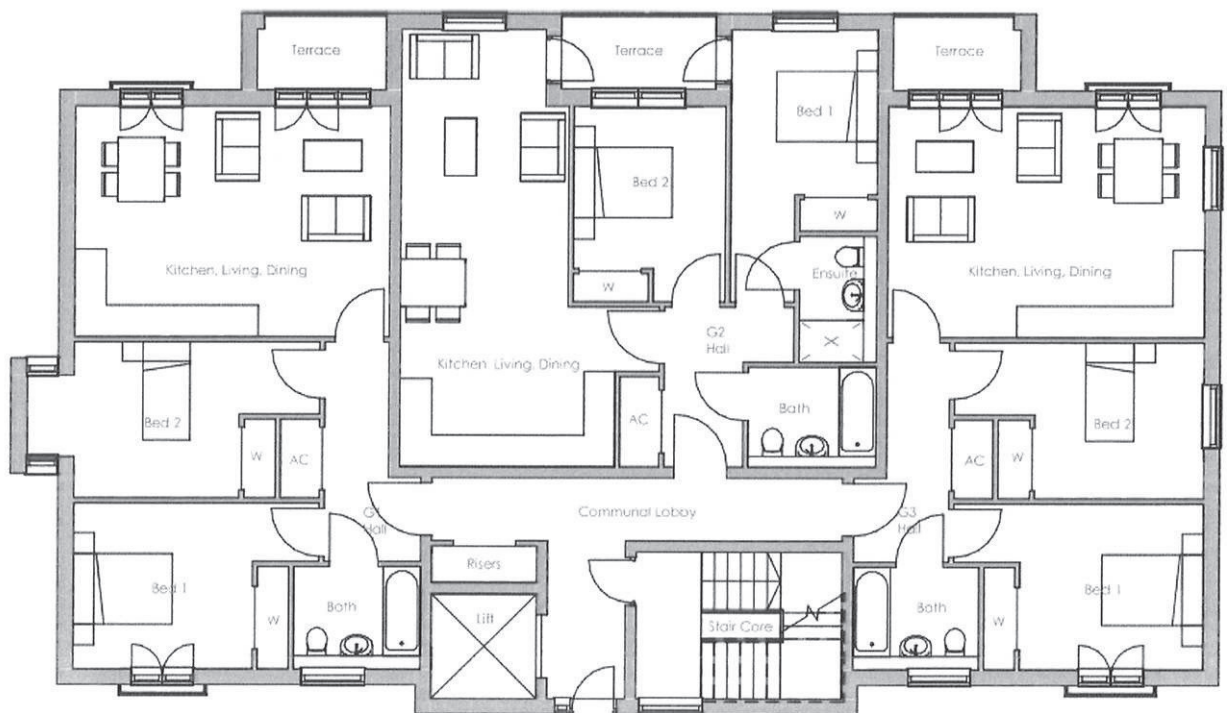

Ground Floor Plan

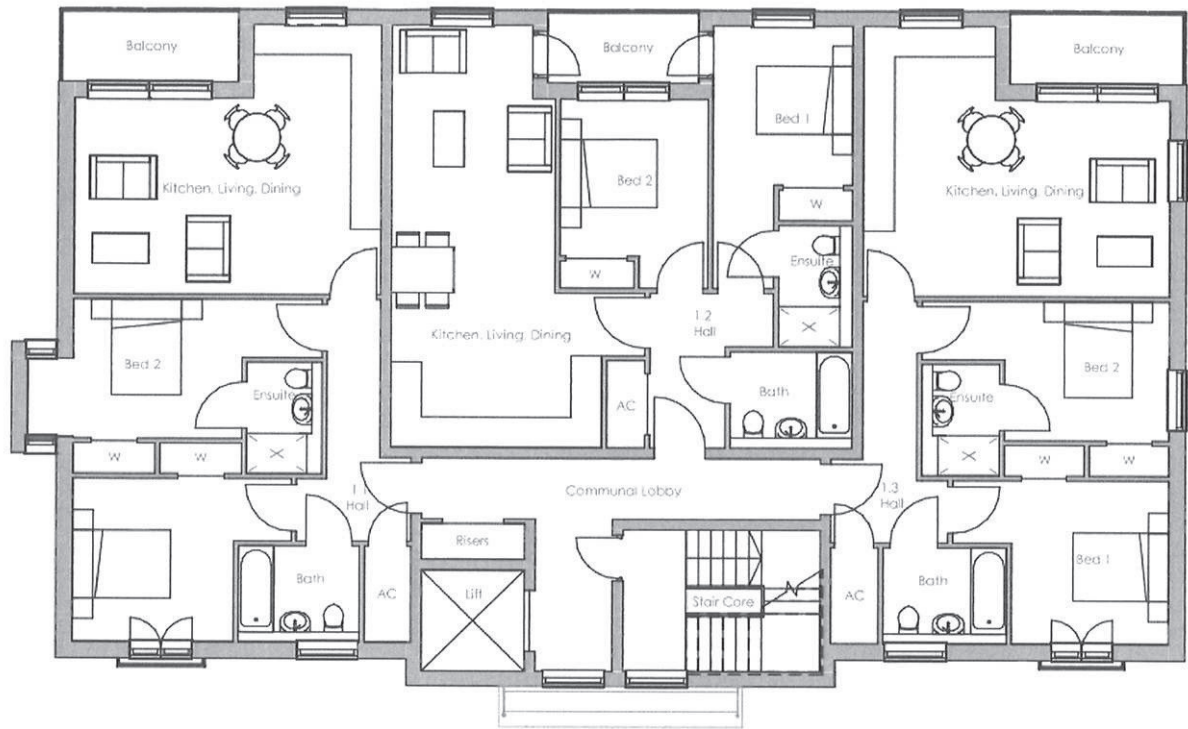

First - Third Floor Plan

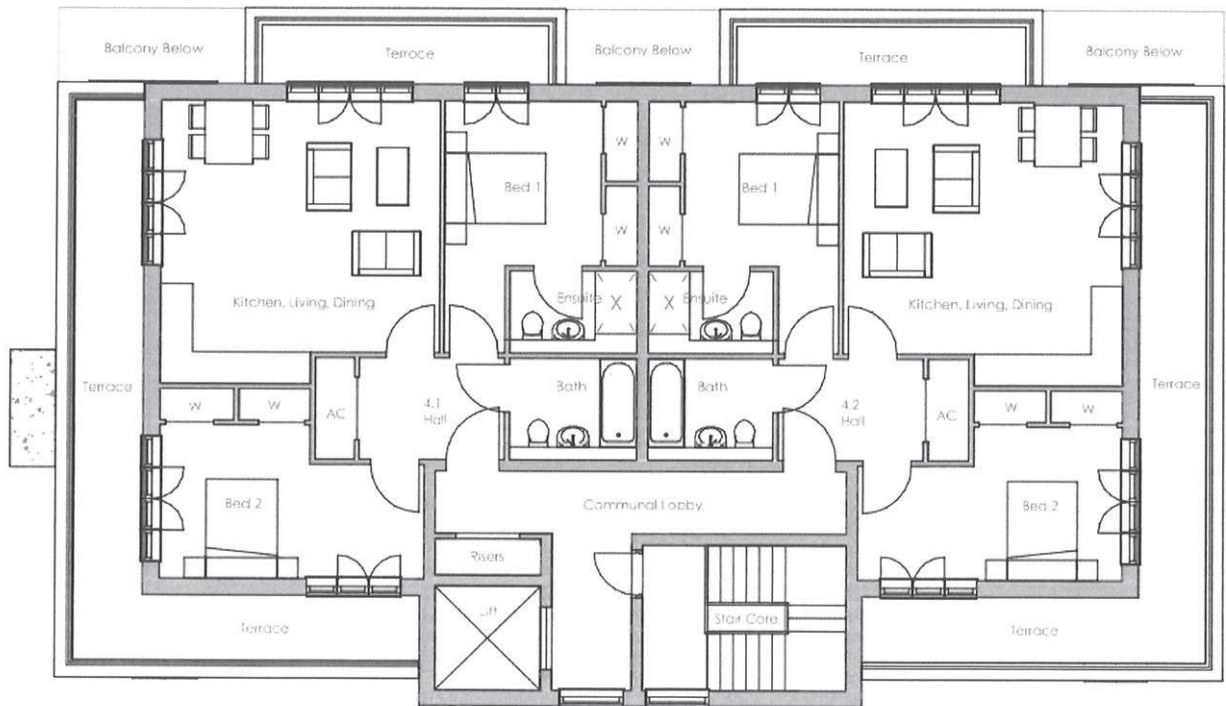

Fourth Floor Plan

Proposed Elevations



Front Elevation - Along Frimley Road

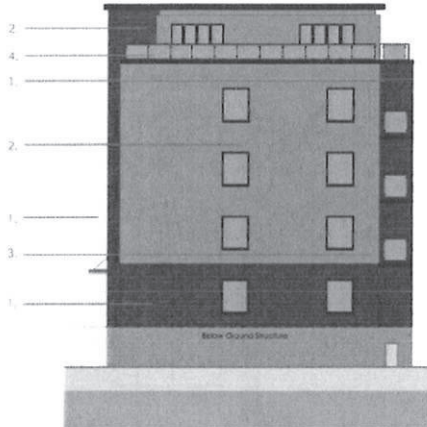

Right Flank Elevation



Rear Elevation

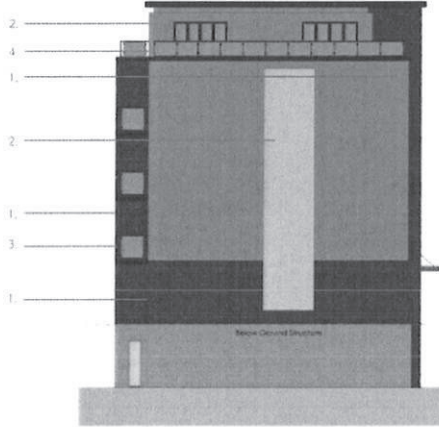

Left Flank Elevation

Proposed Streetscene



Block C

Block B

Application site

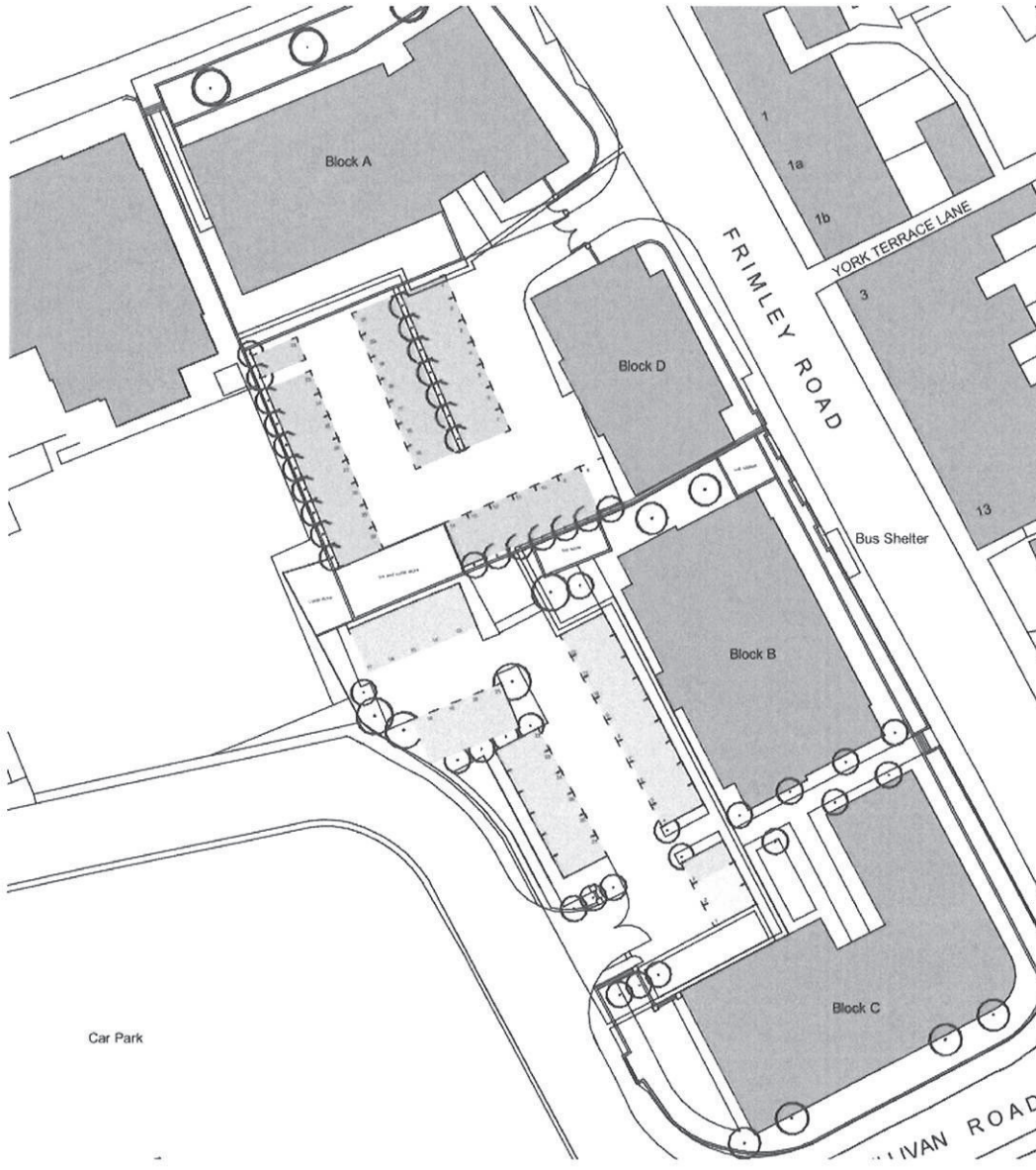

Block A

Site Plan showing parking and access

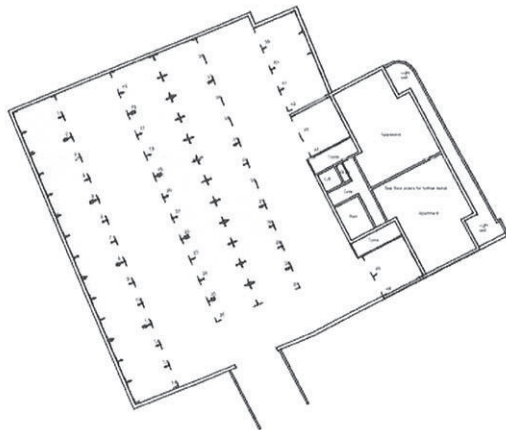

Parking deck (underneath Block A parking)



-  Block A (29 spaces)
-  Block B (25 spaces)
- Block C (33 spaces)
- Block D (16 spaces)